

## 2<sup>nd</sup> FORM EXTRA PRACTICE 3

### 1-Match

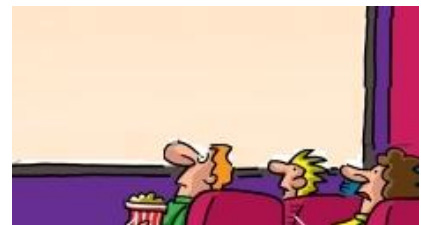

café  
airport  
street  
shop  
police station  
bus stop  
cinema  
fire station  
park  
hospital  
playground  
zoo  
school  
swimming pool  
train station

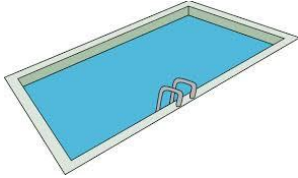

## 2- Listen and number





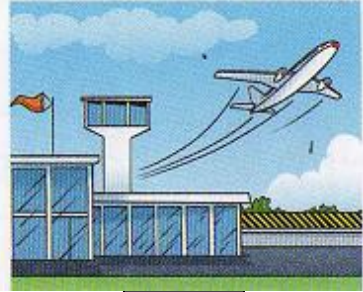









## 3- Look and circle the correct option:

1.  Ben **likes** / **doesn't like** bananas.

2.  Jane **likes** / **doesn't like** parrots.

3.  Anne **likes** / **doesn't like** spiders.

4.  I **like** / **don't like** frogs.

5.  Peter **likes** / **doesn't like** snakes.

6.  I **like** / **don't like** tigers.



#### 4- Read, look and complete.

next to      behind      between      in front of

1. The tree is \_\_\_\_\_ the blue building.



2. The orange building is \_\_\_\_\_ the tree.



3. The tree is \_\_\_\_\_ the building.

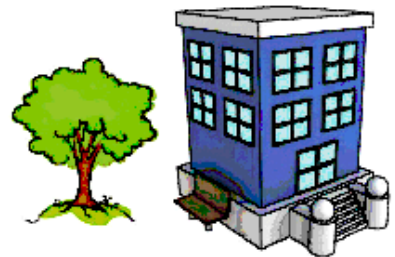

4. The tree is \_\_\_\_\_ the two buildings.





5- Write the name of the place.

TRAIN STATION  
ZOO

HOSPITAL  
SCHOOL

POLICE STATION  
TOY SHOP

CINEMA  
FIRE STATION

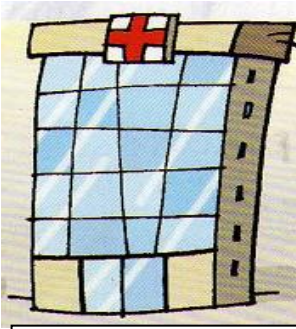

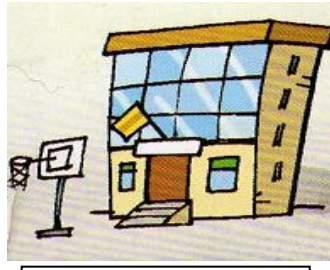











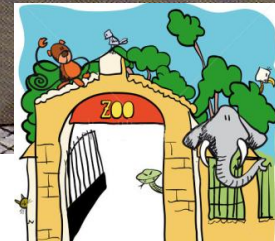



Read, look and complete.

got    behind    Has    between    next to    in front of

1. The train station is \_\_\_\_\_ the cinema and the zoo.
2. The zoo is \_\_\_\_\_ the train station.
3. The hospital is \_\_\_\_\_ the top shop.
4. Has the town \_\_\_\_\_ a park? No, it hasn't.
5. The zoo is \_\_\_\_\_ the fire station.

6. \_\_\_\_\_ the town got a police station? Yes, it has.

**Now write *has got* / *hasn't got*.**

1. The town \_\_\_\_\_ a train station.

2. The town \_\_\_\_\_ a toy shop.

3. The town \_\_\_\_\_ a theatre.

4. The town \_\_\_\_\_ a park.

5. The town \_\_\_\_\_ a school.

**6- Look at the animals and write their names:**



\_\_\_\_\_



\_\_\_\_\_



\_\_\_\_\_



\_\_\_\_\_

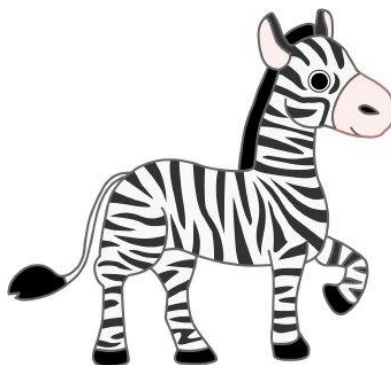

\_\_\_\_\_



\_\_\_\_\_

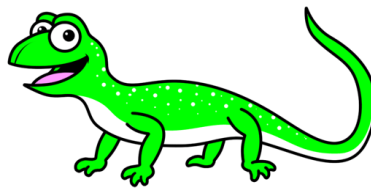
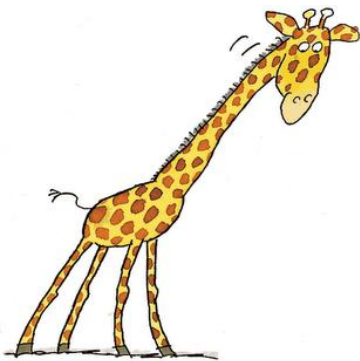
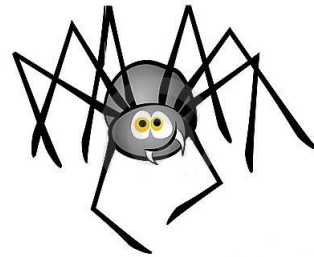
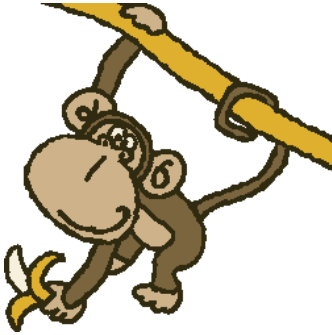
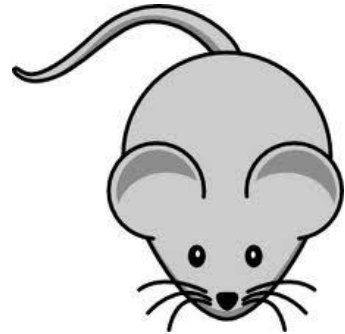



**7- Listen and draw lines.**

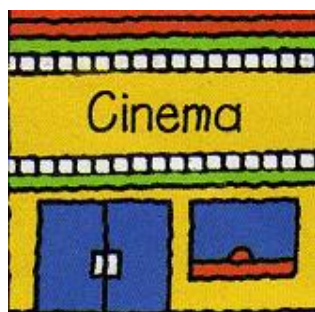
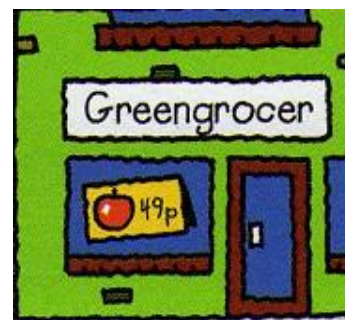
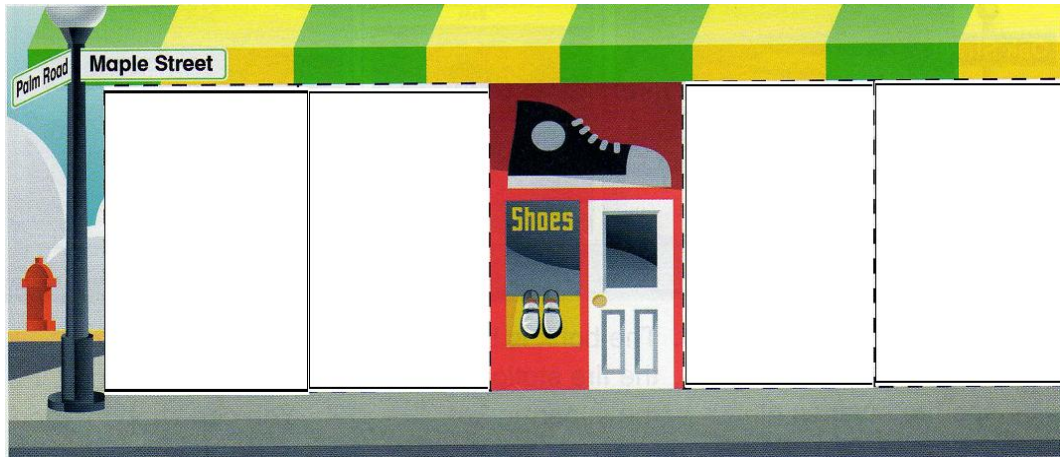

**8- Look and write:**

comes back from school   has breakfast  
goes to school   gets up   goes to bed   has dinner

1- John \_\_\_\_\_ at 6 o'clock.



2-

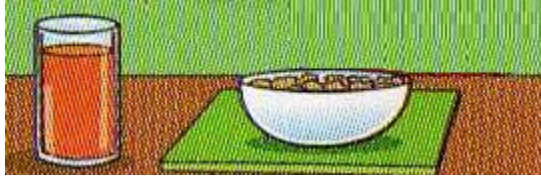

John \_\_\_\_\_ at 7 o'clock.

3- John \_\_\_\_\_ at 8 o'clock.



4- John \_\_\_\_\_ at 5 o'clock.

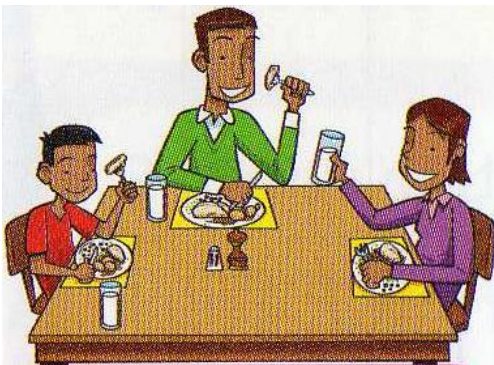

5- He \_\_\_\_\_ at 8 o'clock.

6- He \_\_\_\_\_ at 9 o'clock.





9- Look at the picture and tick (✓) the correct box.

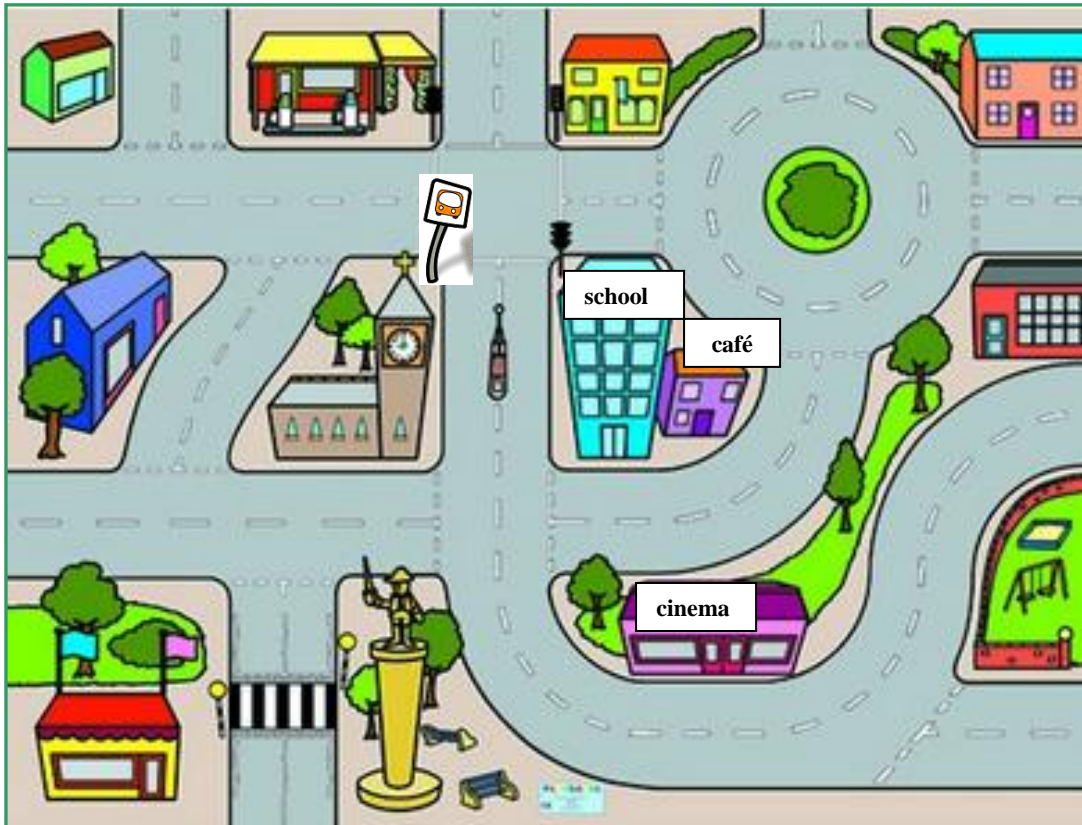

1. The town has got a playground.

<input type="checkbox"/>	yes	<input type="checkbox"/>	no
--------------------------	-----	--------------------------	----

2. The town has got a swimming pool.

<input type="checkbox"/>	yes	<input type="checkbox"/>	no
--------------------------	-----	--------------------------	----

3. The town hasn't got a cinema.

<input type="checkbox"/>	yes	<input type="checkbox"/>	no
--------------------------	-----	--------------------------	----

4. The town has got a bus stop.

<input type="checkbox"/>	yes	<input type="checkbox"/>	no
--------------------------	-----	--------------------------	----

5. The school is next to the café.

<input type="checkbox"/>	yes	<input type="checkbox"/>	no
--------------------------	-----	--------------------------	----

Now answer **Yes, it has/ No, it hasn't**

1. Has the town got a cinema? \_\_\_\_\_.
2. Has the town got a zoo? \_\_\_\_\_.
3. Has the town got a café? \_\_\_\_\_.
4. Has the town got a church? \_\_\_\_\_.
5. Has the town got trees? \_\_\_\_\_.

**10- Read and circle.**

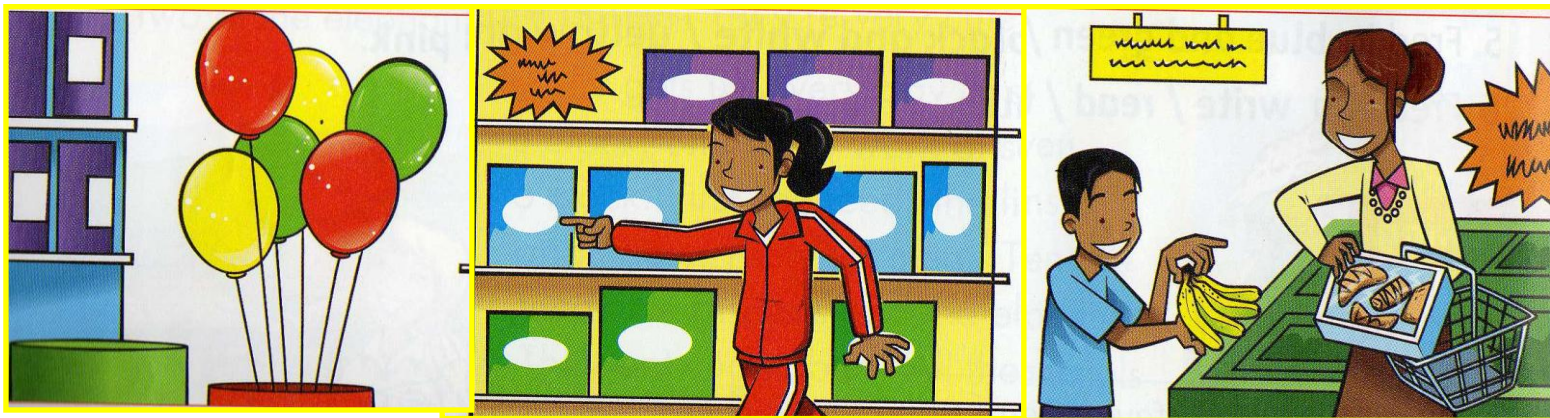

1. My name is Dora. I **like/ likes** balloons.
2. I **doesn't like/don't like** bananas or sweets.
3. This is my brother, Henry. He **doesn't like/ don't like** chocolate or cakes.
4. He **like/ likes** bananas and sweets.
5. My mum really **likes /like** biscuits.
6. She **doesn't like/don't like** balloons.

**11- Match.**



CHEF

FIRE FIGHTER

BUS DRIVER



TEACHER

WAITER



POLICE  
OFFICER

NURSE



POSTMAN



SHOP  
ASSISTANT



DOCTOR





**12- Look and match.**

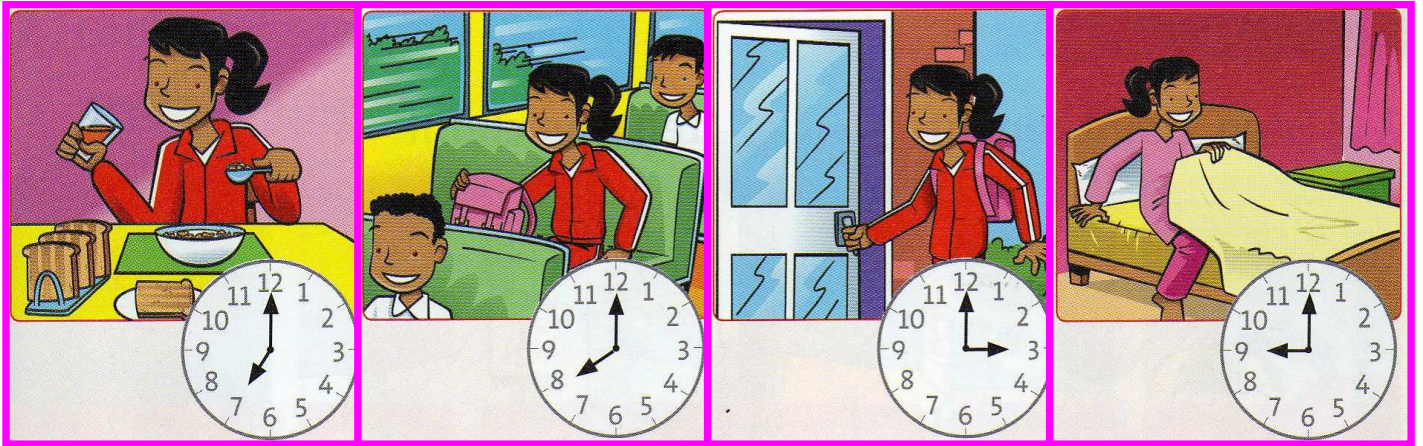

- |                          |                                 |
|--------------------------|---------------------------------|
| 1. She goes to school at | seven o'clock in the morning.   |
| 2. She goes to bed at    | nine o'clock at night.          |
| 3. She goes home at      | eight o'clock in the morning.   |
| 4. She has breakfast at  | three o'clock in the afternoon. |

**13- Circle the odd one out.**

- |   |           |              |           |               |
|---|-----------|--------------|-----------|---------------|
| 1 | night     | hospital     | school    | airport       |
| 2 | morning   | shop         | afternoon | evening       |
| 3 | chocolate | bank         | sweets    | cake          |
| 4 | get up    | go to school | go home   | balloon       |
| 5 | zoo       | cinema       | car       | train station |

## 2<sup>nd</sup> FORM EXTRA PRACTICE 3 (KEY) (RESPUESTAS)

### Exercise 1



### Exercise 2



5



1

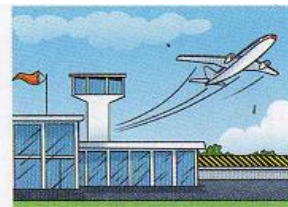

4



2





3







6

### Exercise 3

1.  Ben *likes* / *doesn't like* bananas.
2.  Jane *likes* / *doesn't like* parrots.
3.  Anne *likes* / *doesn't like* spiders.
4.  I *like* / *don't like* frogs.
5.  Peter *likes* / *doesn't like* snakes.
6.  I *like* / *don't like* tigers.

### Exercise 4

1. The tree is behind the blue building. 
2. The orange building is in front of the tree. 
3. The tree is next to the building. 
4. The tree is between the two buildings. 



## Exercise 5

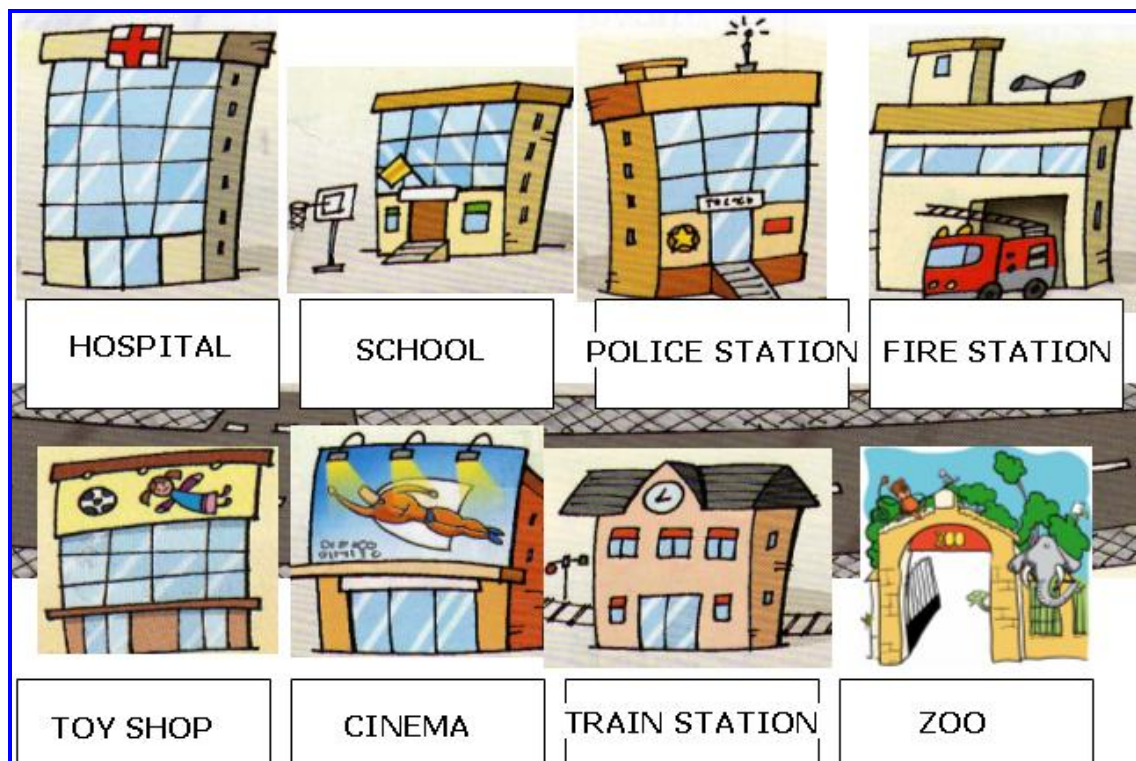

1. between
2. next to
3. behind
4. got
5. in front of
6. Has

1. The town **has got** a train station.
2. The town **has got** a toy shop.
3. The town **hasn't got** a theatre.
4. The town **hasn't got** a park.
5. The town **has got** a school.

## Exercise 6



SNAKE



ZEBRA



DOG



TIGER



PARROT

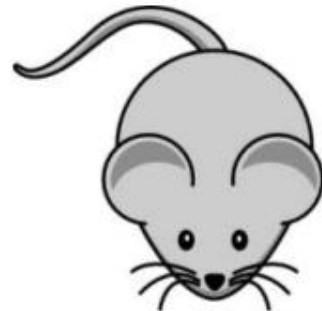

MOUSE



MONKEY



CROCODILE



SPIDER



GIRAFFE

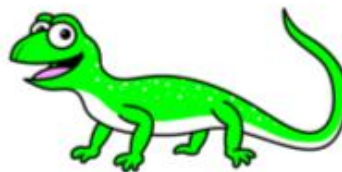

LIZARD



OWL

## Exercise 7

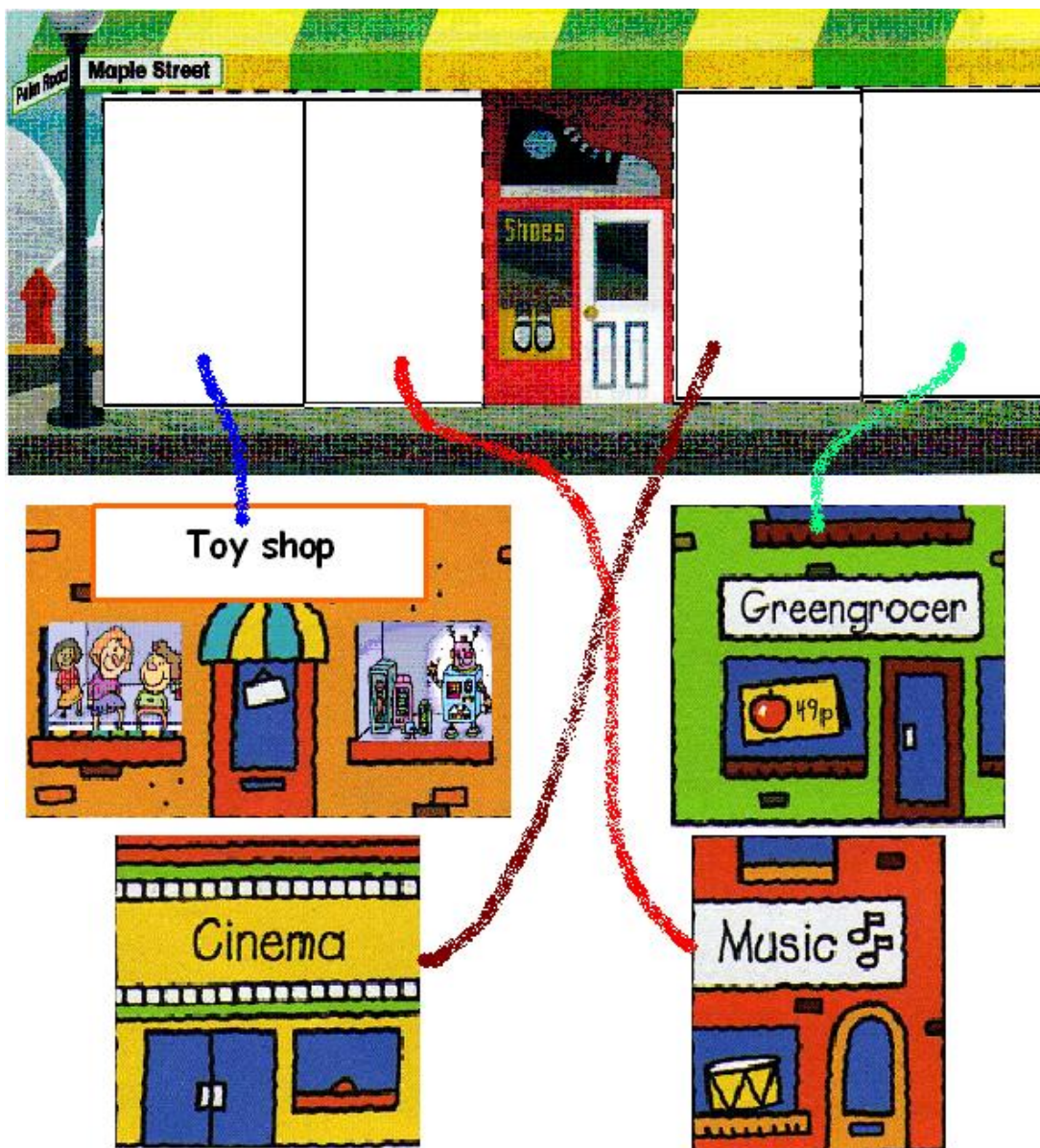

## Exercise 8

- 1- John **gets up** at 6 o'clock.
- 2- John **has breakfast** at 7 o'clock.
- 3- John **goes to school** at 8 o'clock.
- 4- John **comes back from school** at 5 o'clock.
- 5- He **has dinner** at 8 o'clock.
- 6- He **goes to bed** at 9 o'clock.





### Exercise 9

1. The town has got a playground.

☒

yes

☐

no

2. The town has got a swimming pool.

☐

yes

☒

no

3. The town hasn't got a cinema.

☐

yes

☒

no

4. The town has got a bus stop.

☒

yes

☐

no

5. The school is next to the café.

☒

yes

☐

no

1. Has the town got a cinema? *Yes, it has.*

2. Has the town got a zoo? *No, it hasn't.*

3. Has the town got a café? *Yes, it has.*

4. Has the town got a church? *Yes, it has.*

5. Has the town got trees? *Yes, it has.*

### Exercise 10

1. My name is Dora. I ~~like~~ **likes** balloons.

2. I ~~doesn't like~~ **don't like** bananas or sweets.

3. This is my brother, Henry. He ~~doesn't like~~ **don't like** chocolate or cakes.

4. He ~~like~~ **likes** bananas and sweets.

5. My mum really ~~likes~~ **like** biscuits.

6. She **doesn't like** balloons.

## Exercise 11

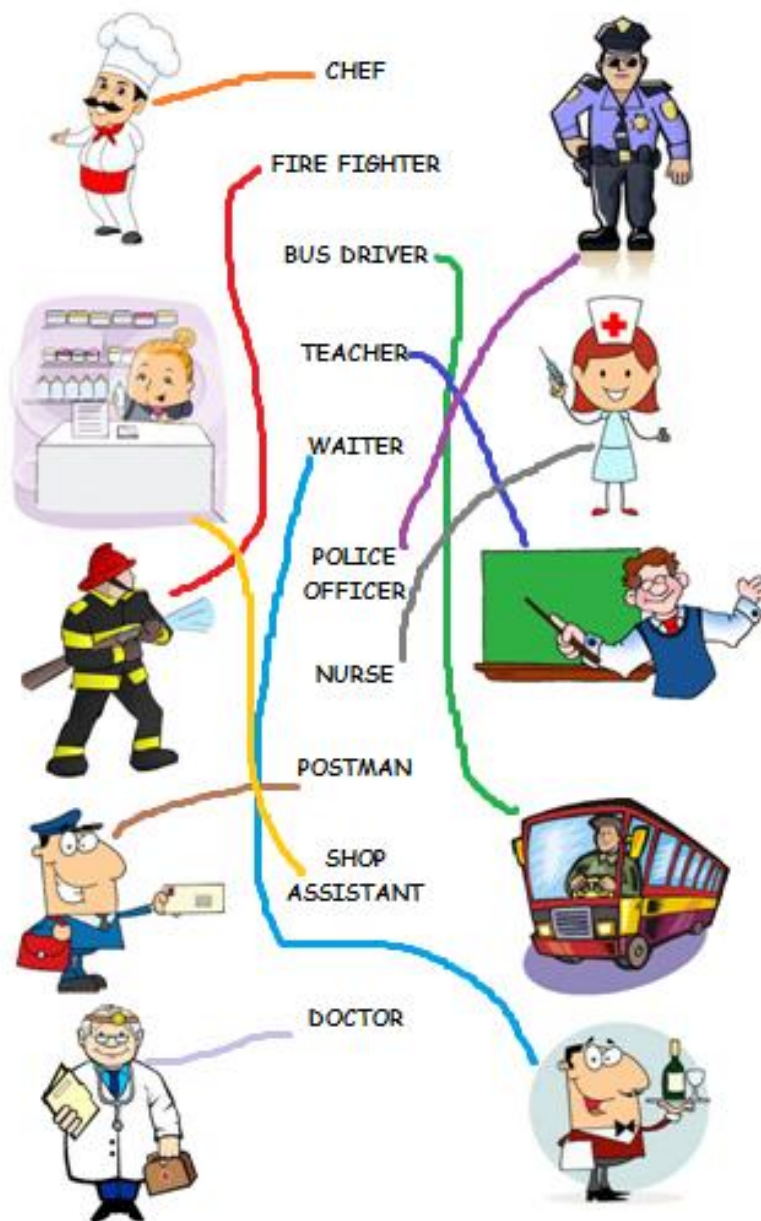



## Exercise 12

1. She goes to school at ~~seven~~ seven o'clock in the morning.
2. She goes to bed at ~~nine~~ nine o'clock at night.
3. She goes home at ~~eight~~ eight o'clock in the morning.
4. She has breakfast at ~~three~~ three o'clock in the afternoon.

## Exercise 13

- |   |                  |                     |                  |                      |
|---|------------------|---------------------|------------------|----------------------|
| 1 | <b>night</b>     | <b>hospital</b>     | <b>school</b>    | <b>airport</b>       |
| 2 | <b>morning</b>   | <b>shop</b>         | <b>afternoon</b> | <b>evening</b>       |
| 3 | <b>chocolate</b> | <b>bank</b>         | <b>sweets</b>    | <b>cake</b>          |
| 4 | <b>get up</b>    | <b>go to school</b> | <b>go home</b>   | <b>balloon</b>       |
| 5 | <b>zoo</b>       | <b>cinema</b>       | <b>car</b>       | <b>train station</b> |